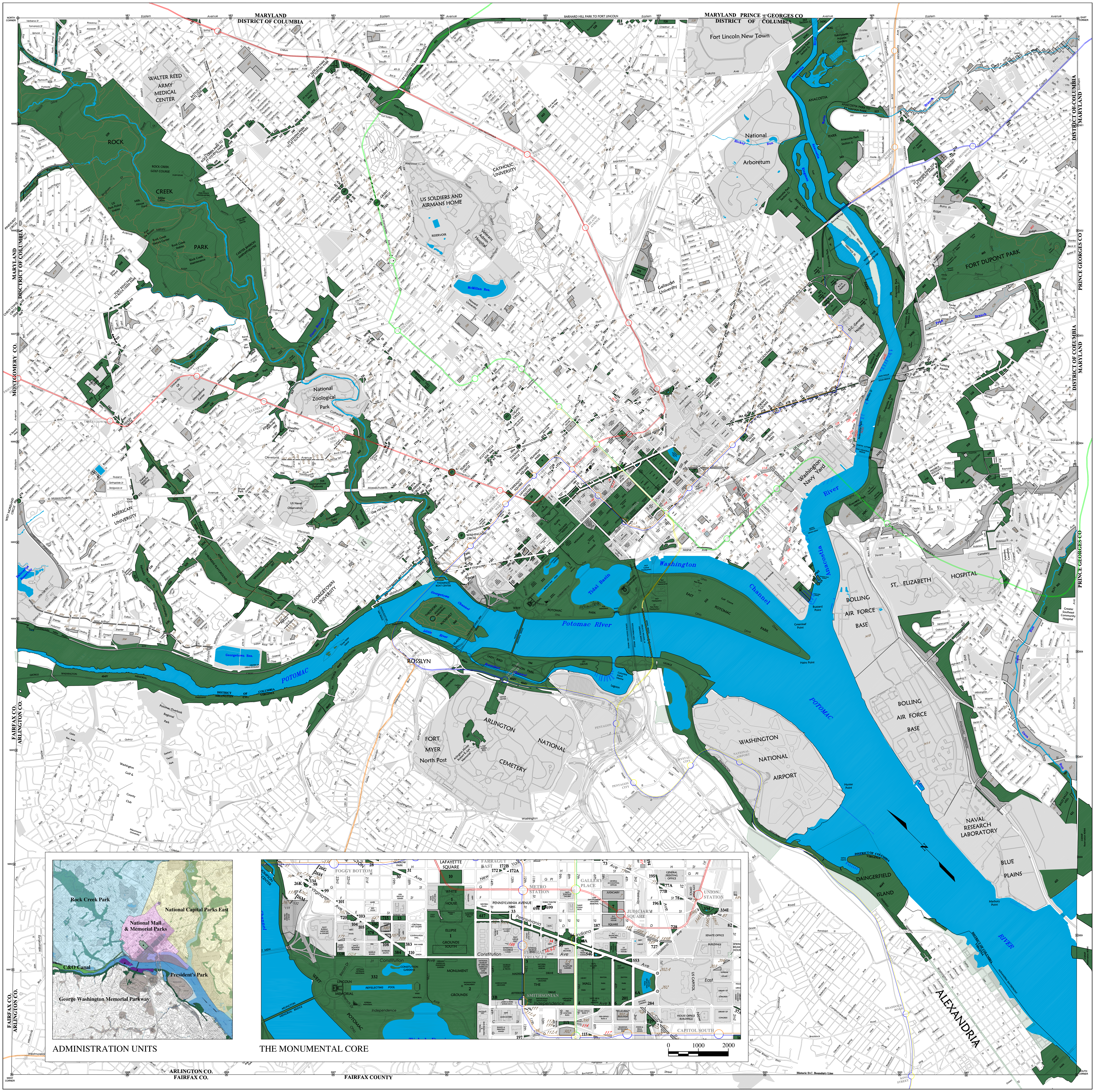

Cartographic services provided by
Land Resources Program Center
National Capital Region

Not all sidewalks under the jurisdiction of the National Capital Area of the National Park Service, pursuant to D.C. Code S 8-138, have been marked.

- NATIONAL PARK SERVICE JURISDICTION (ACREAGE = 6,817.47)
- SCENIC EASEMENTS/ RIGHTS IN LANDS
- AIR RIGHTS
- OTHER GOVERNMENT LANDS
- 300 — NPS RESERVATION NUMBER
- 300 — TRANSFERRED RESERVATIONS
- TRAILS
- METRO SYSTEM: Line, Station
- 300 — RESERVATION DISPOSED

PARK SYSTEM OF THE NATIONS CAPITAL

AND ENVIRONS

UNDER JURISDICTION OF

NATIONAL CAPITAL REGION - NATIONAL PARK SERVICE
UNITED STATES DEPARTMENT OF INTERIOR

Scale: 1" = 1,500' (1:18,000)

0 1500 3000 6000 9000 Feet

0 500 m 1 2 3 Kilometers

0 1/2 1 2 Miles

Map A
Published by

National Capital Region
Land Resources Program Center
1100 Ohio Drive, S.W.
Washington, D.C. 20242

NOVEMBER 2008
NPS 869/80,251-I